WE'VE LOADED OUR SHELVES WITH MONEY-SAVING FOOD VALUES FOR YOU!

TURKEYS SWIFT'S BUTTERBALL - 10 - 14 LB. AVG. lb. **53¢**

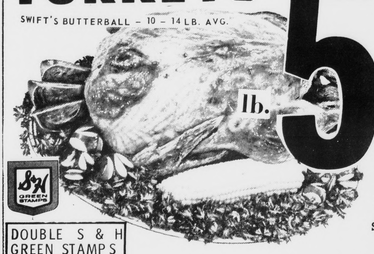

Smoked **HAMS** Whole or SHANK HALF lb. **59¢**

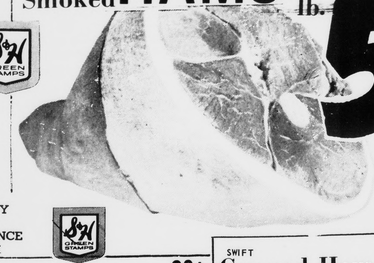

BUTT HALF lb. **69¢**

S&H GREEN STAMPS

DOUBLE S & H GREEN STAMPS EVERY TUESDAY

OPEN TILL 9 P.M. MONDAY - SATURDAY FOR YOUR SHOPPING CONVENIENCE SIX NITES A WEEK

Combo Fryer Parts lb. CONTAINS: 2 BREAST PORTIONS, 2 THIGH PORTIONS AND 2 DRUMSTICKS		47¢
Beef Liver	lb.	49¢
White Salt Pork	lb.	29¢
Franks	SWIFT'S - 12 OZ. PKG.	63¢
Bacon	VALLEYDALE - 12 OZ. PKG.	65¢
FRANKS	SWIFT'S - 16 OZ. PKG.	77¢
SWIFT **Canned Hams**	3 lb.Can	$2.5[illegible]
BOLOGNA	VALLEYDALE - 12 OZ. PKG	5[illegible]
Sausage	LUTER'S - PURE PORK	5[illegible]

COMPARE AND SAVE at King's The Under Pricer

Royal **GELATIN**	ALL FLAVORS - 3 OZ. BOX	10¢
Spaghetti	SHOWBOAT - 14 OZ. CAN - EACH	10¢
Macaroni	FOULDS - 7 OZ. BOX	10¢
KINGS DRINKS	ALL FLAVORS 16 OZ. BOTTLE - EACH	10¢
CATSUP	RICHFOOD - 14 OZ. BOTTLE - EACH	10¢
SHASTA Drinks	ALL FLAVORS - 13 12 OZ. CANS - EACH	10¢
SALT	RICHFOOD - 26 OZ. BOX -	10¢
French Fries	SLIM JIM - 8 OZ. PKG.	10¢
Biscuits	RICHFOOD - 12 OZ. CAN	10¢
Dog Food	TWIN PET - 15½ OZ. CAN	10¢
Puddings	MY-T-FINE - ALL FLAVORS - 4 OZ. BOX	10¢
Pie Shells	PET RITZ - 2 TO PKG.	3 PKGS. $1
CORN	WIGWAM - WHOLE KERNEL -	5 16 OZ. CANS
Vienna Sausage	BRYAN -	4 - 4 OZ. CANS
Nestle's Quick	COCOA - 16 OZ. BOX	39¢
Shasta Drinks	4 ALL FLAVORS 28 OZ. BOTTLES	88¢
Manco Cleaner	ALL PURPOSE - 32 OZ. BOTTLE	79¢

COFFEE MAXWELL HOUSE - REG OR DRIP LB. BAG **79¢**

MAYONNAISE MRS. FILBERT'S QT. **49¢**

EVERYDAY LOW PRICES

Apple Sauce WHITE HOUSE - 16 OZ. CAN OR BOWMAN **15¢**

Washing Powder RICHFOOD - 48 OZ. BOX **69¢**

Pleasing Fresh Produce

SNAP BEANS FRESH & TENDER lb. **29¢**

Potatoes RED BLISS 3 lbs.

IDAHO - 90 COUNT **Baking Potatoes** 5 LARGE POTATOES

FINE FOR SALAD **TOMATOES** 3 lbs. $1

APPLES YORK - 4 LB. BAG

CABBAGE FRESH & TENDER 2 lbs. 25

PURE- VIRGINIA MADE **Apple Cider** 1/2 GAL. 59

REG. OR OLD FASHION *King's Bread* - 20 OZ. LOAF 29

MARCAL - 150 COUNT **Paper Towels** - LARGE ROLL 29

Bleach RICHFOOD - GAL. 49

S&H GREEN STAMPS

KINGS SWIFT'S - LUNCH MEAT PREM **59¢**

SUPER MARKETS

Triangle Plaza Shopping Center

TIMES-VIRGINIAN

APPOMATTOX, VIRGINIA

A LIVE WEEKLY NEWSPAPER AT HISTORIC APPOMATTOX COURT HOUSE VIRGINIA

VOLUME 79 NUMBER 8 APPOMATTOX (VA.), 24522 - TIMES-VIRGINIAN, FEBRUARY 24, 1972 10c SINGLE COPY

Father Oakleaf

By Calvin Robinson

[illegible]ings, and welcome to a [illegible]ersed in the weather. [illegible] icicle a yard long [illegible] from the gutter on my [illegible], but as this is writ[illegible] it is developing [illegible] East Martha Street, [illegible] small snowman built [illegible] automobile. We were [illegible]less shut in Saturday, [illegible] was enlivened when [illegible] a telephone call and [illegible] conversation the call[illegible] a tune on the mouth[illegible] time being In The [illegible] and Bye. Sho was nice [illegible]

* * *

[illegible]ing paragraph No. 2; [illegible]ed that many Town [illegible]ents have fresh red [illegible] . . . Easter Sunday is [illegible] this year, as in 18[illegible] Sunday comes on April [illegible]ion for local observ[illegible] anniversary of Ap[illegible] Day in History: free [illegible] to residents of Appo[illegible] The McLean House [illegible] and I say it because [illegible] of our local people [illegible]ected this Shrine . . . [illegible] calendars, Lent re[illegible] the forty days Christ [illegible]ayer and fasting in the [illegible] preparing for ev[illegible]. Lent itself is from [illegible]-Saxon word mean[illegible]

* * *

[illegible] basketball games, [illegible] has had a good sea[illegible]. Seminole District [illegible] will be over when [illegible], and I am sure the [illegible] will do well. In [illegible] around on my desk, I [illegible] a membership [illegible] the IPTAY Club. Re[illegible] one? I recall it [illegible] Dr. David Christ[illegible] it to help finance the [illegible] sports program! [illegible] Yur.

* * *

[illegible]tended to accompany [illegible]dent to China, but [illegible] gone, even if it had [illegible] Slow Boat to China, [illegible] and I have been eat[illegible] a month or more, [illegible] chopsticks. Could [illegible], for I have three [illegible] pair came from Ise[illegible] think Jennings Con[illegible] them to me, A very [illegible] was a gift from my [illegible] Barron from one [illegible] to The Orient, and [illegible] I bought in a gift [illegible] Chinatown, New York. [illegible] watched the TV cover[illegible] The President's trip [illegible] tremendously im[illegible] and Our President and [illegible] Lady have brought [illegible] honor to America. [illegible] come of it, no one [illegible] a guess, I would [illegible] say we cannot afford [illegible]timate the role of [illegible]dred million people [illegible] a surge of destiny.

* * *

[illegible]our long time friends [illegible] to her reward: Mrs. [illegible]dridge Martin, age [illegible]ious Virginia lady, [illegible] wonderful life as [illegible]ther, business lady [illegible] to all. For many [illegible] was a correspondent [illegible]ston-Virginian, writ[illegible] Mills news.

* * *

[illegible] I get no stock in [illegible] that Howard Hughes [illegible]g on Piney Moun[illegible] Ralph King's No. 14 [illegible]asville . . . in Our [illegible] milk and honey, let [illegible] the milk curdle nor [illegible] fat in the honey . . . [illegible] school pupil who re[illegible] the teacher, there is [illegible] who remembers the [illegible] and for every column [illegible] time to say Thanks [illegible]ng and Seeya next [illegible]

FIRE CALLS

[illegible]Appomattox Volunteer [illegible] had two fire calls [illegible]. On Thursday, Feb. [illegible] p.m., they were called [illegible] fire. One unit was [illegible]ees and one-half man [illegible] on the call. On [illegible] Feb. 17, at 12:05 p.m. [illegible] was sent to a car [illegible] the man hours were [illegible] the call.

Claudia Ann Gordon

Elected To State Committee

Claudia Ann Gordon, freshman at Longwood College, and the daughter of Mr. and Mrs. J. L. Gordon, Jr. has been named a member of the Credentials Committee for the state Democratic Convention to be held in Roanoke June 9-10.

Claudia Ann is one of five Virginians elected to the committee Saturday by the Democratic State Central Committee meeting at the John Marshall Hotel. William G. Thomas, of Alexandria, is chairman, elected two years ago to replace Representative Watkins M. Abbitt who had served as chairman for many years. Rep. Abbitt is still a member of the committee.

Claudia Ann is a 1971 graduate of Appomattox County High School.

Each Congressional district also elects a member to the Credentials Committee. At a Saturday meeting of the Fourth District Democratic Committee, Harry Gordon Lawson, commonwealth's attorney, Appomattox county, was also elected to the Credentials Committee.

Heart Sunday Drive Seeks $2,000 In County

Heart Sunday volunteers are ready for the march on Sunday, February 27 and the days leading up to Sunday, to raise $2,000 as this county's Heart Fund goal for 1972.

Co-chairmen of the driveare Ivey Holland and Tommy Matthews who remind each house-holder that heart attacks and coronary involvement reach into nearly every home, claiming hundreds of victims each year throughout Virginia.

Your Heart Fund fights heart attack, stroke, high blood pressure and inborn heart defects.

Part of each dollar given to the county drive returns here in the form of life-saving equipment for the Rescue Squad Loan Closet.

OK's Livestock Ordinance

Council Appoints Fire Commission

The Volunteer Fire Department, an ordinance about keeping of livestock and fowl and a new well for the town of Appomattox kept Council members involved in a long meeting Monday evening.

Council has named a Fire Commission and approved officers of the Volunteer Fire Department as a re-organization effort following the arrival of a new fire truck. The town now has four major pieces of rolling equipment, with a lieutenant in charge of each vehicle.

C. R. Wooldridge was named Fire Commissioner with members of the council's fire committee making up the rest of the commission: Martin L. Webb, T. E. Conner and Burke Guill.

Fire chief is Dick Bass; assistant chief, Hugh Mitchell; Richard Bass is Fire chief; Hugh Mitchell, assistant chief; Henry Chernault, 1st Lt.; C. B. Mitchell, 2nd Lt.; O. B. Garriss, 3rd Lt.; Andy Scruggs, 4th Lt. Tom Elder is Equipment Sgt.; Harold Carter, secretary and Paul (Pete) Doss, treasurer. Truck drivers include the officers plus a list of firemen approved by fire chief Dick Bass and the council.

Town Council praised the co-operation of Herbert Pulliam, Pulliam Motor Sales and other businessmen who permit employees to answer fires during the day-time hours.

Council approved a minimum of thirty members for the Volunteer company as a "desired goal" with a maximum of 40. There are now 23 volunteer members.

Upon motion of Mrs. Calvin Robinson, the council approved proceeding with the drilling of WELL number 7. Location will be adjacent to Road 727 (Red House road) at the southeast end of the town limits.

Cont'd on Page 2

Lions' Meeting At Maudes

An interesting program for Appomattox Lions on the operation of the Workshop for the Blind at Charlottesville by Leroy Saunders, superintendent, is one of the program features for the regular meeting at Maude's Restaurant, Thursday evening, February 24, at 6:45 p.m. Mr. Saunders is a blind person. "Our annual broom sale will have more meaning after hearing Mr. Saunders," says President Earl Smith.

Pork Producers To Meet Thurs.

A meeting of pork producers, other farmers and all interested persons has been called by the VPI Extension service for Thursday, Feb. 24 at 7:30 p.m. at the District Extension offices on Main Street.

According to Frank Sweet, extension agent, the meeting will help determine whether there is sufficient interest among pork producers to warrant a county pork producers association.

Legion Will Meet Monday

Appomattox Post 104 American Legion will meet Monday night, Feb. 28, at 6:30 p.m.

At this time Mr. Randolph Wood, the War Veterans' Claim representative, will be here to talk for us and have a question and answer session on Veterans' affairs and benefits. Let's all come out for this important meeting.

Note the earlier hours for meeting which means we will have a pot of beans and maybe a hamburger or two. See you Monday night, Feb. 28, at 6:30.

Who Needs It?

You may or may not need a jar of Apple Butter but you can bet there's a child somewhere in Virginia, maybe right here in Appomattox, that needs your help. A mentally retarded child that needs the help that Camp Virginia Jaycee has to offer. The Appomattox County Jaycees will be selling Apple Butter this week end, Feb. 25 and 26, at various locations around Appomattox. Why are they selling Apple Butter? Because each jar they sell means one more dollar they can spend towards improvements at Camp Virginia Jaycee.

The camp, located in Bedford County, provides facilities to aid in the rehabilitation of the mentally retarded. It was founded and is supported by the Virginia Jaycees and its primary source of income is through the annual sale of Apple Butter.

Look for the Jaycees Feb. 25 and 26. Buy a jar of Apple Butter. Invest a dollar in someone's future less fortunate than yourself.

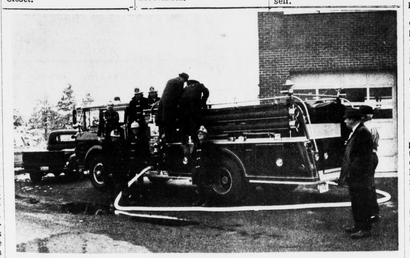

New Fire Engine For Appomattox

Friday morning was "fill 'er up" day for a 750 g/p/m pumper purchased by the Town of Appomattox. Hugh D. Whitlow, sales representative for Oren, Roanoke, is shown explaining fine points of operation to Dick Bass (at top of fire engine.) At far right are Town Council Fire Committee chairman, Martin L. Webb and town manager C. S. Booth. Firemen on hand for instruction include (standing on ground, from left); Henry Chernault, C. R. Wooldridge and Russell Mann. Behind them: Harold Carter, Allen Mayberry and Mike Johnson. The pumper has a 500 gallon storage tank, a seven man canopy cab and a full compartment size body with four large and four small compartments. Hose bed covers protect the one inch, one and one-half inch and two and one-half inch hose. Altogether there are 2,200 feet of hose in the three sizes and electrified reels to help wind up hose when an emergency is over. Purchase price – about $35,000. Fire department volunteers used part of the day to learn more about their new equipment, including a run to the Jamerson pond to try out the water intake mechanism.

Chapters Observe National FFA Week

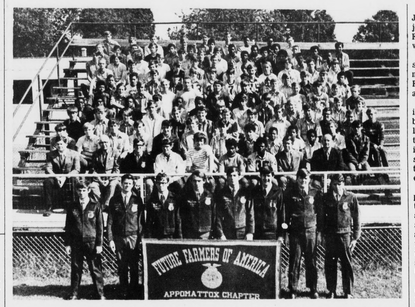

APPOMATTOX SR. FFA CHAPTER – Youth with a purpose in Appomattox County. One hundred and fifty members strong, lead by Phillip Lucado, president; David Wheeler, vice-president; James Torrence, secretary; Doug Webb, treasurer; Emmitt Knight, reporter; Brent Washburn, sentinel; Phillip Harris, chaplain; and David Drinkard, historian.

Members of the Appomattox Junior and Senior FFA chapters join with over 430,000 Future Farmers of America Week which began February 19.

Throughout the week the state's 189 chapters are planning activities to support the FFA Week theme, "Youth with a Purpose."

National FFA Week always includes George Washington's birthday in observance of his leadership in promoting scientific farming practices. Washington is considered the patron saint of the FFA and has come to symbolize the FFA Treasurer.

Organized in 1928, the FFA promotes leadership, cooperation and citizenship among high school vocational agriculture students. The FFA Foundation awards program provides chapter, state and national recognition for supervised programs of agricultural production, marketing, processing and service.

Appomattox Senior FFA Chapter, lead by President Phillip Lucado, and Appomattox Junior FFA Chapter, lead by President Warren Coleman, along with their chapter members, will conduct activities throughout the week to promote the theme "FFA – Youth with a Purpose."

570 On Local Food Program

245,764 In State Get Free Food

There are 160 families representing 570 low-income Appomattox County people on the U. S. Department of Agriculture's commodity food distribution program, according to the most recent report from the county administrator, Al W. Johnson.

Virginia as a whole had the second highest increase in the Southeast in the number of people on the food program in November of last year (both food stamps and commodity food distribution.) The total was 245,764 – up 32,155 from October's 213,609. Kentucky was first with an increase of 36,633, according to Russell H. James, Southeast regional administrator of USDA's Food and Nutrition Service.

Most of the increase, said James, was in the food stamp program now in operation in 74 of Virginia's counties. In November, 179,881 people were issued more than $4.4 million in food coupons or stamps. Of this amount, over $2.6 million was in free or bonus stamps. This was 24,195 more than the number issued stamps in October.

On January 3, Virginia was one of the first states in the Southeast to implement the new food stamp regulations.

In the commodity food distribution program, which is in operation in the remaining Virginia counties, including Appomattox, 66,077 needy persons were given over 2.3 million pounds of USDA - donated food in November. This was an increase of 7960 over the number on the program in October.

P-TA Council Is Organized

The Appomattox County P-TA Council met last Monday, Feb. 14, to elect officers for the coming year. The Council delegates from each of the four schools in Appomattox County were represented.

The following officers were elected: Rev. Deryl Holliday, president; Dennis W. Torrence, vice-president; Mrs. Frances Murray, secretary; and Mrs. Ralph L. Harris, treasurer.

The Council is composed of delegates chosen from each of the Appomattox county public schools on the ratio of one delegate per 25 members from each of the local P-TA's. A constitution and by-laws committee has previously been appointed and they presented it for the Council's approval. The new Council will not legislate for the local P-TA's or regiment them in activities or duplicate the work of the local P-TA's.

The Council will endeavor to guide, advise and enourage local leaders. It will be a clearing house through exchange of ideas and experiences, a channel of communication between the national, state, district and local P-TA, a training place for development for leaders through schools of instruction and actual participation and experience.

Rev. Holliday states he will be calling on the local P-TA's and keeping in touch with the Appomattox County school system. He looks forward to working with the new officers and delegates to the of the new Appomattox P-TA Council and other leaders in our county school system. He seeks the prayers of those interested in our schools that the wisdom of God will direct all our efforts.

ACYA To Hold Baseball Registration

A registration for those boys wishing to play ball this summer will be held in front of the WOW building from 10 a.m. to 1 p.m. Saturday February 26, 1972 and Saturday March 4, 1972, 10 a.m. - 1 p.m.

All boys that plan to play MUST register even if they played last year. Boys that played last year do not have to bring birth certificates. All that wish to play this year but did not play last year MUST bring birth certificates. No registration will be accepted after March 4.

All boys that will be 8 years old before August 1 and not 13 until August 1 or after are eligible to play. This registration will includes Pony League.

Pony League registration will be for boys 13 before August 1 and not 15 until August 1 or after.

Girl Scouts To Begin Taking Cookie Orders

It's Girl Scout Cookie time again – with Mrs. Becky Shorter and Mrs. Ava Ferguson heading up plans for Girl Scouts of Appomattox County to begin taking orders for cookies Saturday, Feb. 26 through Thursday, Mar. 9.

Proceeds from the cookie sales help local troop projects and projects on the district level, too. Two Junior troops, one Cadette troop, one senior Scout troop are all involved in taking orders for a variety of delicious cookies.

Dribble & Shoot Contest To Be Held Sat.

The Dribble and Shoot Contest sponsored by the Jaycees will be held this Saturday, February 26th, at 9 a.m. in the Appomattox High School Gym. Each contestant will be judged on his ability of Dribbling, Foul Shooting, and Speed Shooting. First place winners will win trophies and an opportunity to compete in state competition. All contestants are required to wear sneakers or tennis shoes, no other set shoes will be allowed.

Raiders In Seminole Tourney

Appomattox Raiders (above) defeated Staunton River Tuesday night in the opener of the Seminole District tourney played here. They were scheduled to play the winner of the Rustburg-Gretna game at Lynchburg College Wed. night with Seminole finals set for Friday night at Lynchburg College. Raiders were 14-4 overall during season play and 10-4 in district victories. Players (from left): Mark Eggleston, Sammy Waddell, Milton Chambers, Ricky Garrett, co-capt.; Bobby Layne, Leon Robinson, co-capt.; Dennis Totty, Bill Austin, Coach Cliff Morris, Ricky Martin and David Johnson. Score Tuesday night was 69-47.

Tourney Bid Nipped Monday

Only three points stood between victory for Raiderettes of Appomattox County High (above) and Rustburg girls as the Raiderettes bowed to Rustburg 32-30 Monday evening in the opener of Seminole District semi-finals held at Rustburg. Rustburg, seeded No. 2 in the tourney, will play the winner of the Staunton River-Gretna game Friday in the finals. Mary Louise McCraw scored 10 points Monday finals. The Raiderettes posted a good all-season total, with 13-3 in district play and 12-3 overall. Players include (front row, from left) Sally Harvey, Kathy Mitchell, Pat Ferguson, Mary Louise McCraw, Kay Paulette and Sue Moore. Behind them: Pat Hudson, Jane Hix, Mrs. Louise Martin, coach, Trish Book, Teresa Smith, Rita Inge and Joan Coleman. (Not shown:) Margie Hamlett and Debra Preston.